

# 35090

## ShredMATIC®



# DAHLE®

**en** Instructions



**IMPORTANT!**  
Read the operating and safety instructions  
**BEFORE** placing the document shredder into  
operation.



You must follow the instructions.  
Keep the operating instructions in a safe  
place ready for later use.

**Table of Contents**

1	Important information .....	7
1.1	Intended use, warranty .....	7
1.2	Safety instructions .....	8
1.3	Key to pictograms .....	8
1.4	Scope of supply .....	88
1.5	Technical data .....	88
2	Operation .....	89
2.2	Connecting the device to the power supply.....	89
2.3	Switching on the device .....	89
2.4	Paper shredding .....	90
2.10	Card shredding .....	92
3	Maintenance/troubleshooting .....	93
3.1	Empty shredded waste .....	93
3.3	Container/cover open .....	93
3.4	Overheating.....	94
3.5	Paper jam, manual intake .....	94
3.7	Paper jam, automatic intake.....	95
3.14	Cleaning the device .....	97

**1.1** Intended use, warranty

The document shredder is intended to be used for shredding paper.  
Depending on the model variant, a small amount of the following materials can also be shredded:

- CDs/DVDs, bank cards and credit cards (see technical data).
- The normal staples and paper clips found in paper documents (exception: security level P6 and P7 devices).

Wear, damage due to improper use or unauthorised modifications and repairs are not covered by the warranty or the guarantee.

The document shredder was designed for private use and for use in normal office environments.  
The following conditions apply to the performance in terms of sheets listed under technical data:  
Maximum number of sheets that are shredded in one pass under the following conditions: New cutting rollers, oiled if needed, cold motor, power supply with nominal voltage and nominal frequency (230V/50 Hz; 120V/60 Hz).

Deviations may result in reduced sheet processing and increased operating noises. The sheets are fed centrally and lengthwise at a 90 degree angle. The performance in terms of sheets can also vary depending on the paper properties and input.



## 1.2 Safety instructions

- Do not place the device near a source of heat.
- Store, transport and operate the device in an upright position only.
- Only use liquids and gases on the device that comply with DAHLE guidelines.
- Do not open up the device. Risk of electric shock.
- Only operate the device in closed spaces, at temperatures of between 10°C and 25°C (50°F to 77°F) and at a non-condensing humidity of between 15% and 94%.
- Ensure that the building installation has short-circuit protection: max. 16 A(US max. 20 A).
- Do not operate the document shredder without inserting documents.
- The device is not intended for use by persons (including children) with restricted physical, sensory or mental capabilities or a lack of experience and knowledge, unless they are working under supervision or receive detailed instruction about how to use the device from a person who is responsible for safety.



Dispose of the document shredder properly in an environmentally friendly way at an authorised collection point. Do not dispose of any parts of the document shredder or packaging in domestic waste.

## 1.3 Key to pictograms



Important information



ATTENTION, sharp edges.  
Do not touch.



Do not touch the paper feed with your hands.



User information/safety instructions



Do not use near caustic substances.



Do not allow items of clothing to come into contact with the paper feed.



WARNING



Place the device in a stable position on the floor, leaving a gap of 100 mm to the wall, ensure no heat can accumulate, engage brake mechanisms (depending on type)



Do not allow your hair to come into contact with the paper feed.



CAUTION! Risk of electric shock.



Keep spray cans away from the device.



WARNING, moving parts  
This equipment is not intended for use by children. Avoid touching the media feed opening with the hands, clothing or hair. Unplug this equipment when not in use for an extended period of time, hazardous moving parts in this equipment, keep body parts away from moving parts.



Do not use near inflammable liquids or gases.



Remove paper clips and staples before shredding.



Automatic start-up



Do not insert any diskettes.



Do not expose to moisture



Disconnect the document shredder from the electrical power supply before performing maintenance work.



This document shredder is not intended to be used by children (the product is not a toy).



Technical specifications  
- Subject to technical modifications.



The power plug is used to disconnect the power supply.



The document shredder will switch off automatically to cool down if used for a long time and /or if overloaded



Noise level when operated without shredding documents



The mains socket must be easily accessible at all times.



Maintenance instructions / troubleshooting



Intake speed



How to use



Container full



Paper - cross cut



Document shredder on standby



Possible malfunctions



Card - cross cut



Document shredder in operation



Automatic switch-off when housing is open



Weight



Automatic shut-down!

1.4

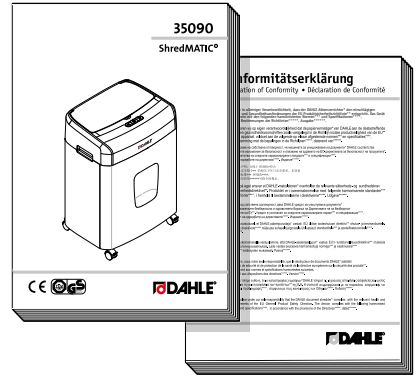
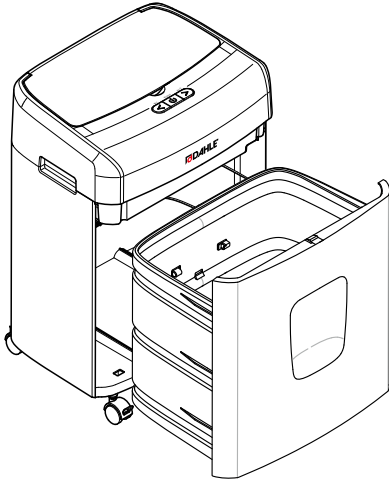

1.5

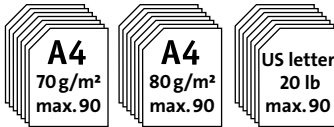

1,8m/min  
6ft.



1,8m/min  
6ft.

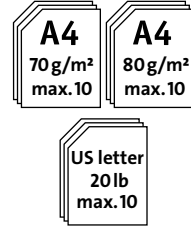

DIN 66399

P-4/F-1



4 x 12 mm  
3/16" x 1/2"

220 - 240VAC / 50-60 Hz  
110-120VAC / 50-60 Hz



DIN 66399

T-4/E-3

max 1

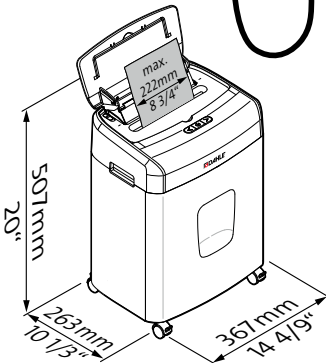

≤62 dB (A)



9 kg  
19.8 lbs



23 l / 6 5/8 gal

2



2.1



2.2

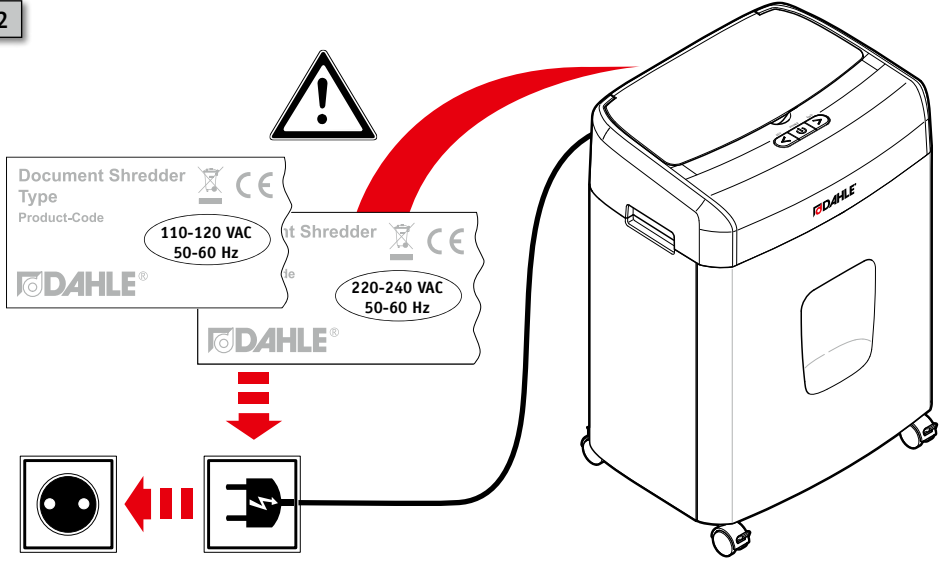

2.3

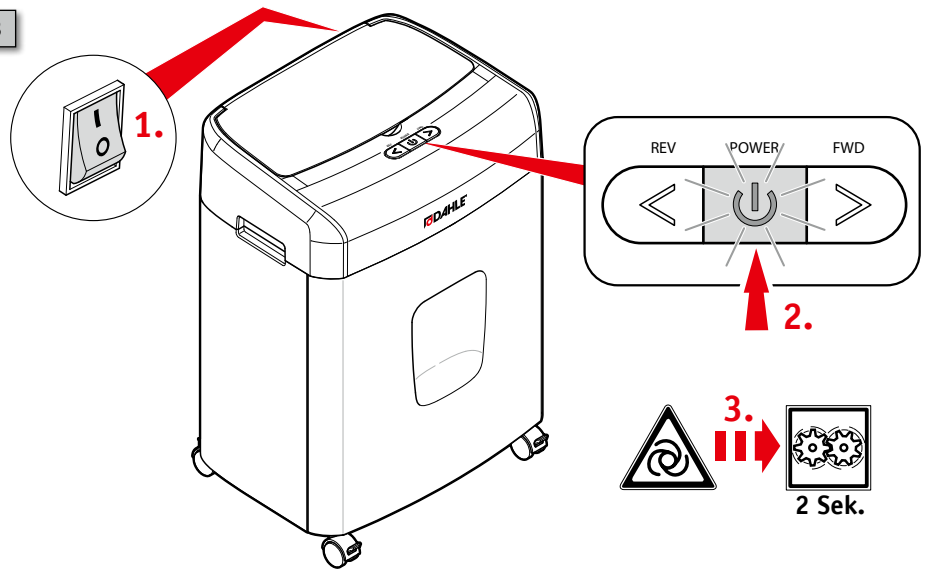

2



2.4



2.5

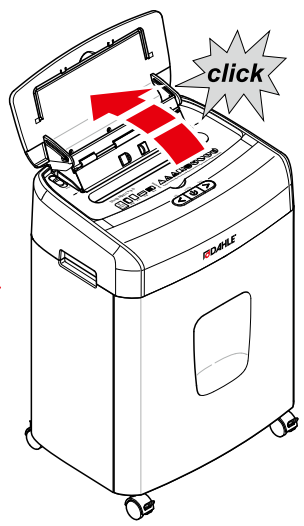
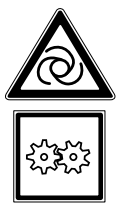

O.K.

2.6

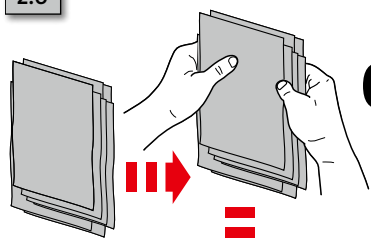

O.K.

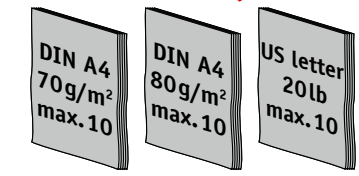

O.K.

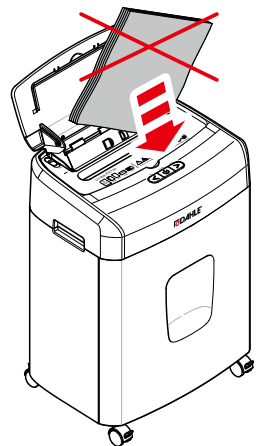
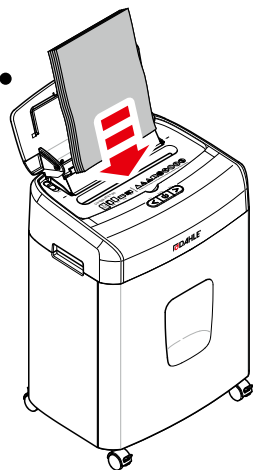

2



2.7

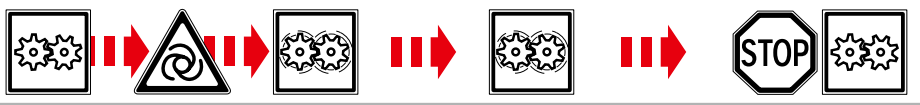
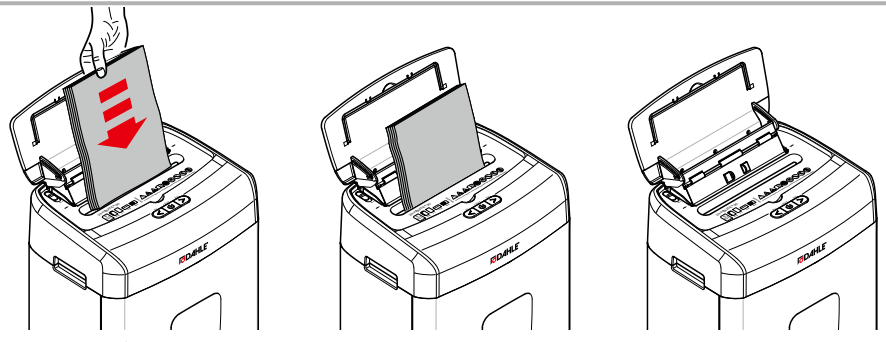

2.8

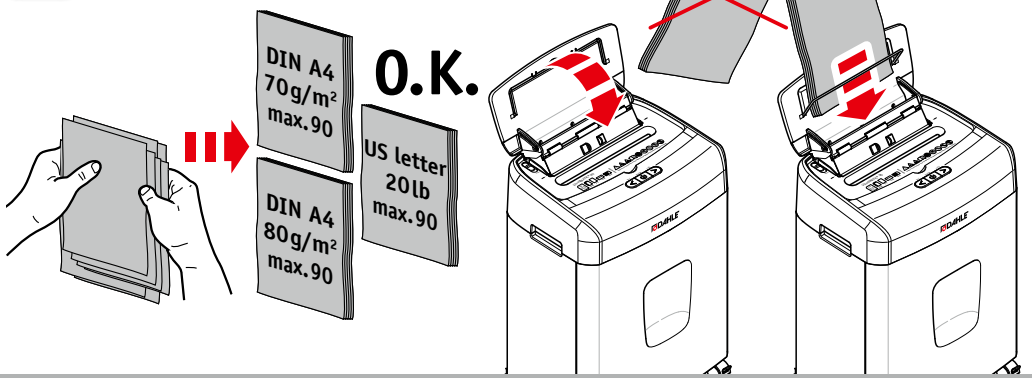

2.9

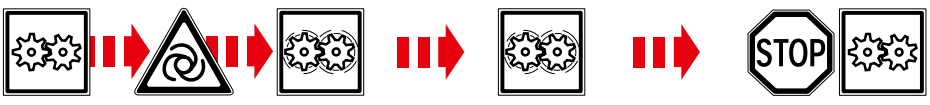
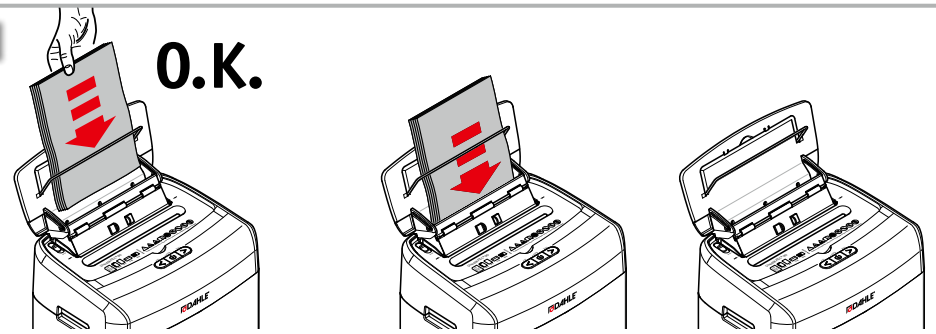



2



2.10



2.11

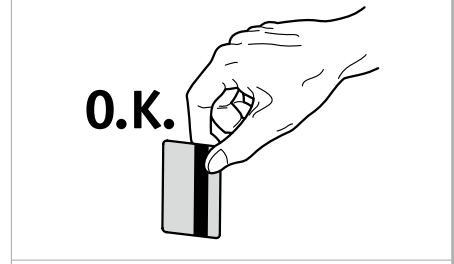
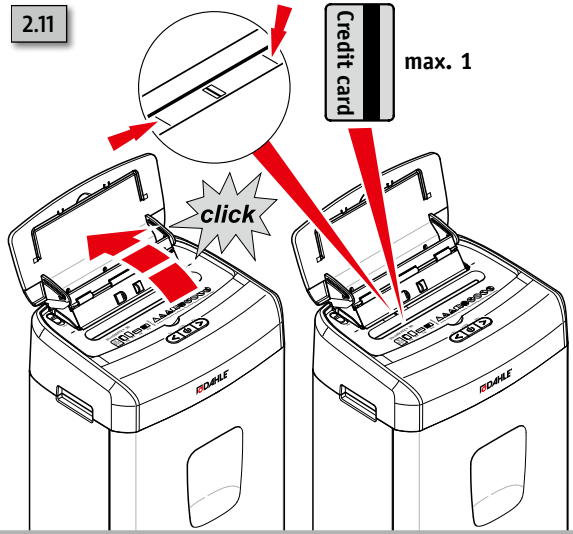

2.12

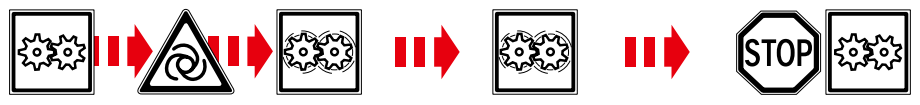
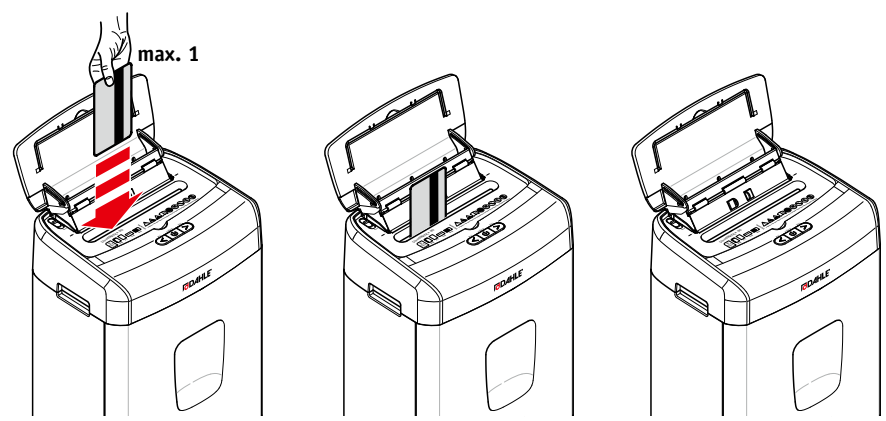



3.1



~~O.K.~~

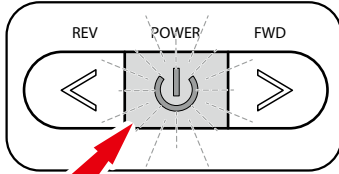

1.

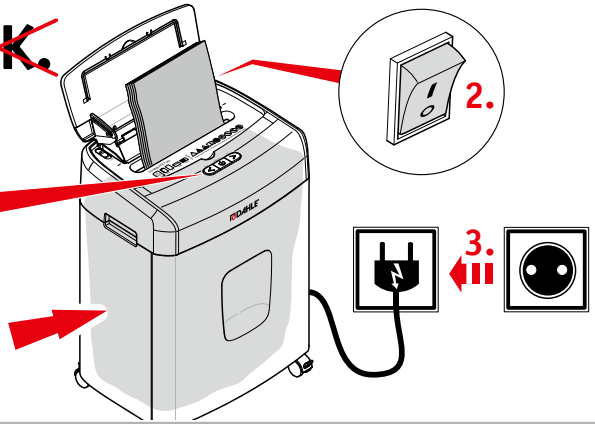

3.2

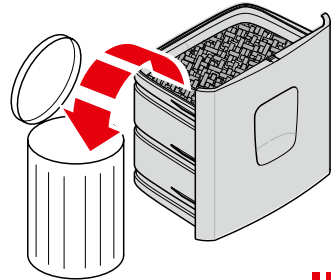
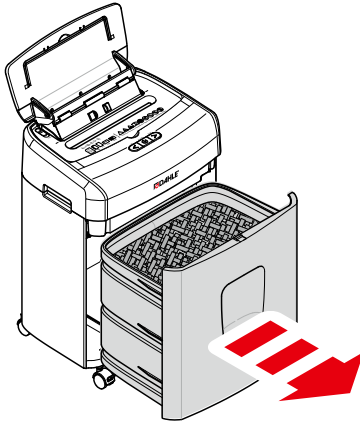

2.2

3.3

REV POWER FWD



1.

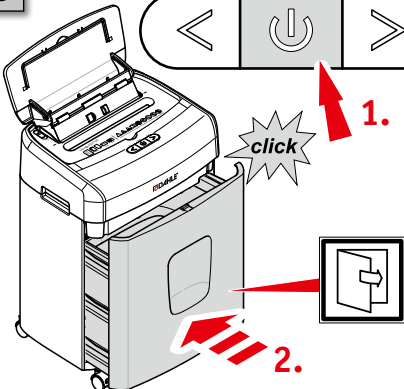

2.

REV POWER FWD



3.

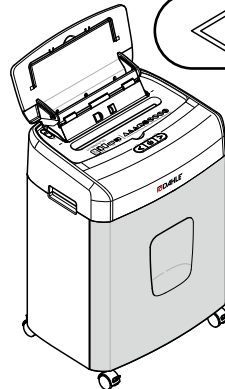



3.4



~~O.K.~~

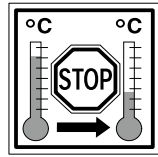
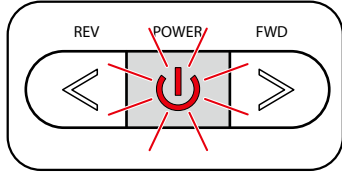
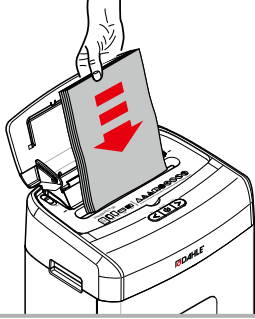
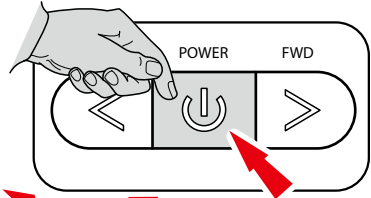

2.6

2.8

3.5



~~O.K.~~

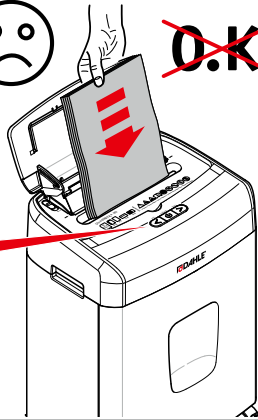
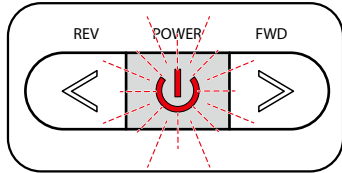

3.6

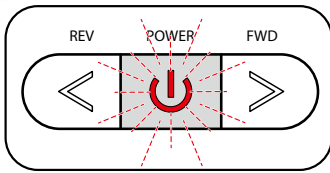

1.



3 Sek.

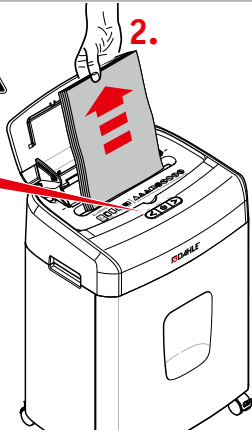

2.

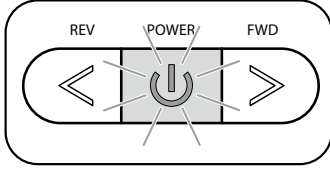

3.

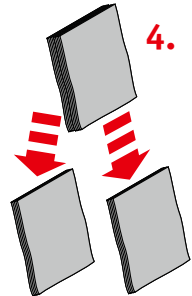

4.



2.6



3.7

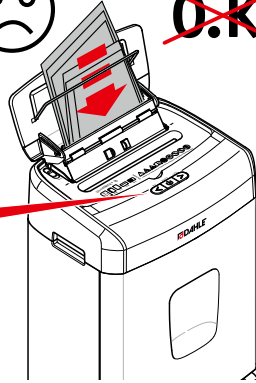
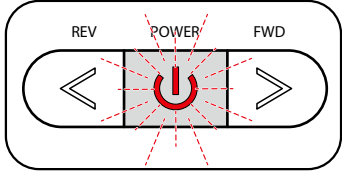

3.8

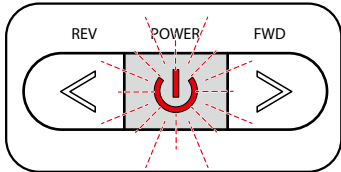

1.   
3 Sek.

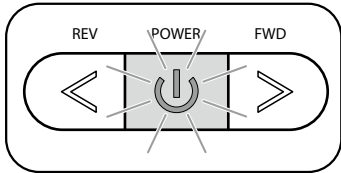

3.

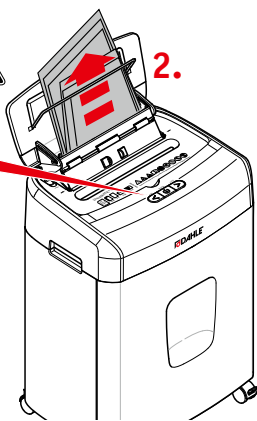

3.9

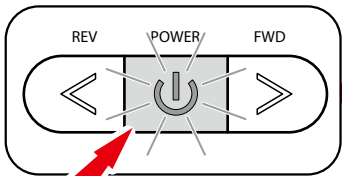

1.

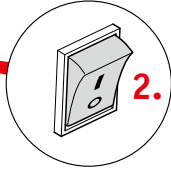
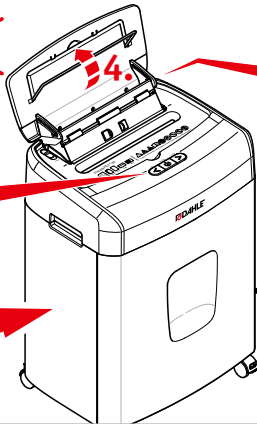

3.



3



3.10

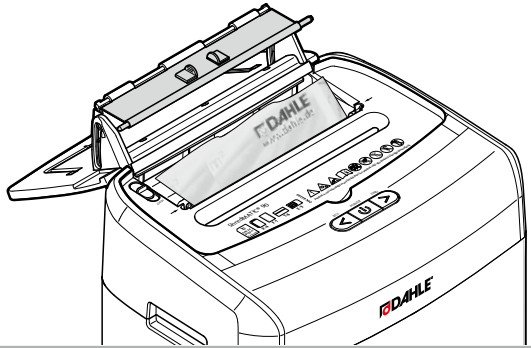
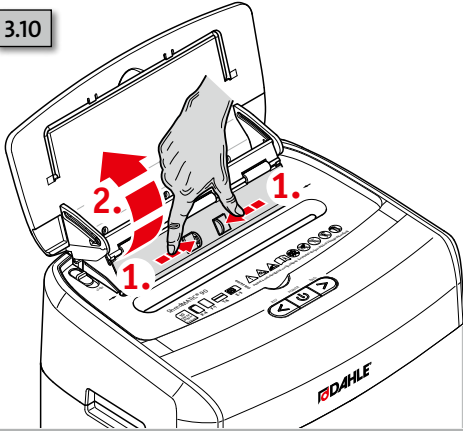

3.11

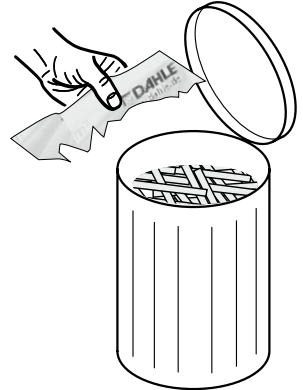
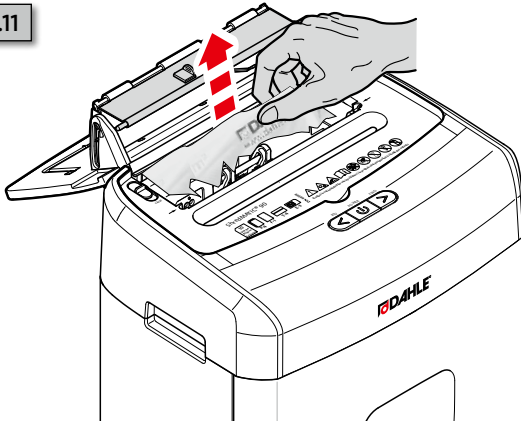

3.12

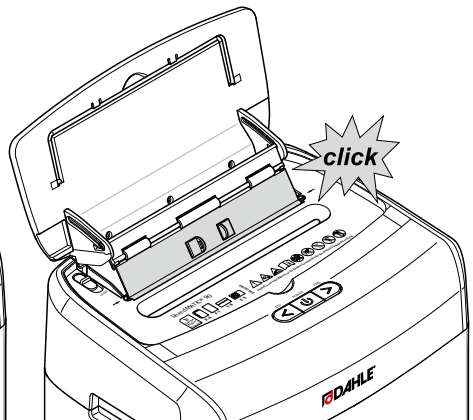
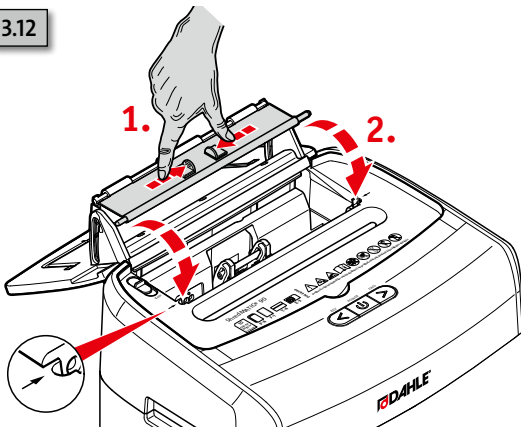



3.13

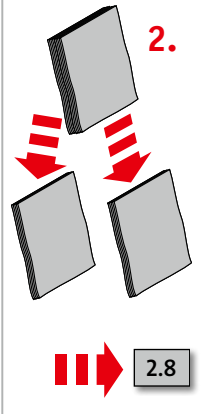
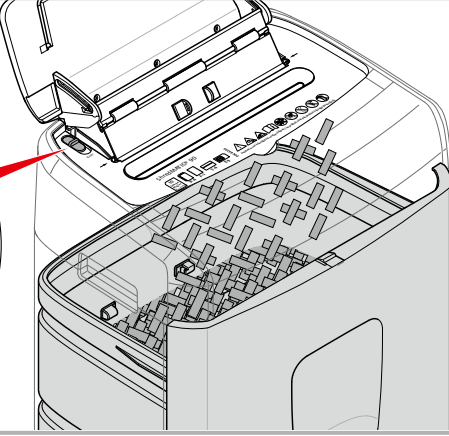
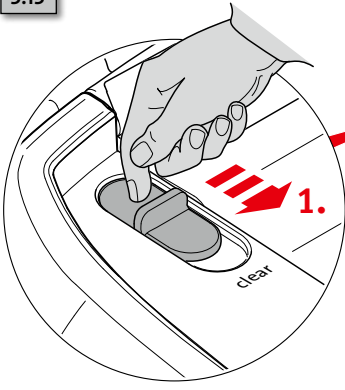

3.14

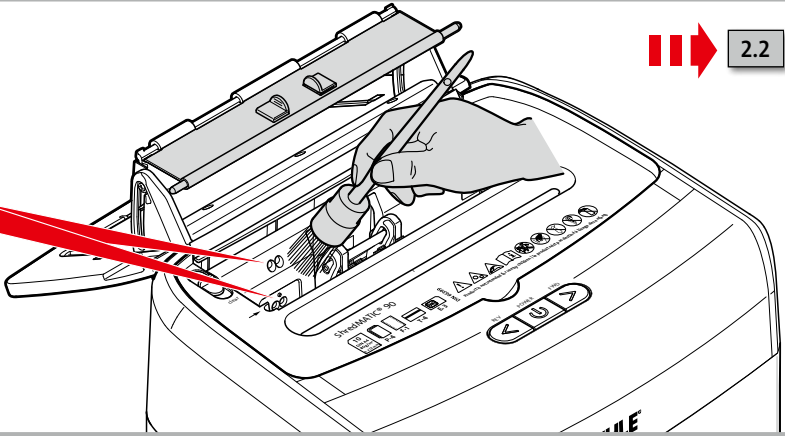
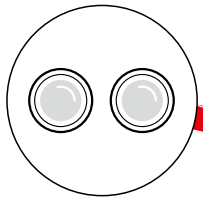

3.15

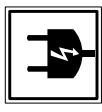
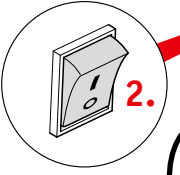
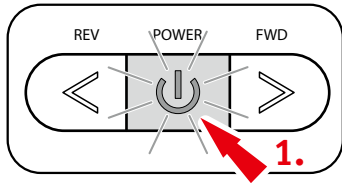



Dahle North America, Inc.  
49 Vose Farm Road  
Peterborough, NH 03458  
Tel. (800) 995-1379  
info@dahle.com  
[www.dahle.com](http://www.dahle.com)

