

PS 100

Type: 23100

PS 120

Type: 23120

PS 140

Type: 23140

PaperSAFE®

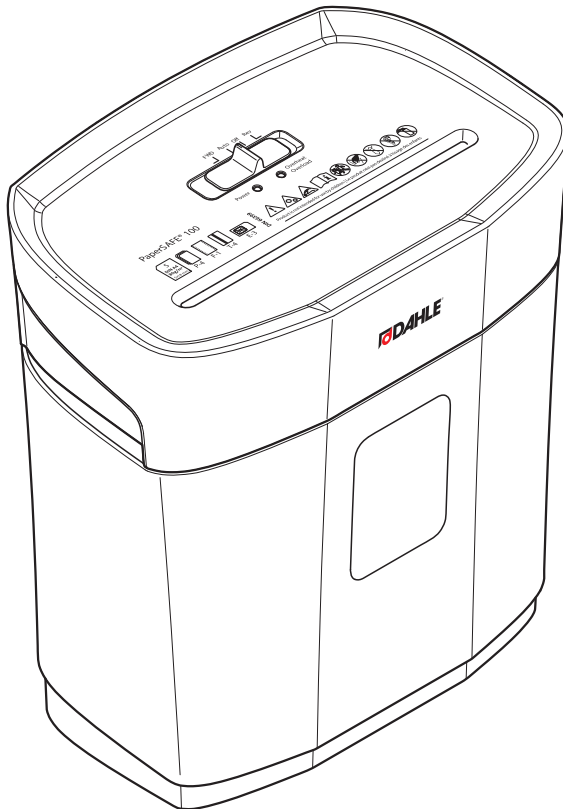

DAHLE®



en Instructions



IMPORTANT!

Read the operating and safety instructions BEFORE placing the document shredder into operation.



You must follow the instructions. Keep the operating instructions in a safe place ready for later use.

ers, oiled if needed, cold motor, power supply with nominal voltage and nominal frequency (230V/50 Hz; 120V/60 Hz). Deviations may result in reduced sheet processing and increased operating noises. The sheets are fed centrally and lengthwise at a 90 degree angle. The performance in terms of sheets can also vary depending on the paper properties and input.

Table of Contents

1	Important information	6
1.4	Scope of supply	60
1.5	Technical specifications	60
2	Operation	61
2.5	Paper shredding	62
2.8	Overload	63
2.10	Overheated	63
2.11	Card shredding	64
3	Maintenance	65
3.1	Emptying shredding waste	65
3.3	Cleaning the shredder	65

1.2 Safety instructions

- Do not place the device near a source of heat.
- Store, transport and operate the device in an upright position only.
- Only use liquids and gases on the device that comply with DAHLE guidelines.
- Do not open up the device. Risk of electric shock.
- Only operate the device in closed spaces, at temperatures of between 10 °C and 25 °C (50 °F to 77 °F) and at a non-condensing humidity of between 15 % and 95 %.
- Ensure that the building installation has short-circuit protection: max. 16A(US max. 20A).
- Do not operate the document shredder without inserting documents.
- The device is not intended for use by persons (including children) with restricted physical, sensory or mental capabilities or a lack of experience and knowledge, unless they are working under supervision or receive detailed instruction about how to use the device from a person who is responsible for safety.

1.1 Intended use, warranty

The document shredder is intended to be used for shredding paper.

Depending on the model variant, a small amount of the following materials can also be shredded:

- CDs/DVDs, bank cards and credit cards (see technical data).
- The normal staples and paper clips found in paper documents (exception: security level P6 and P7 devices).

Wear, damage due to improper use or unauthorised modifications and repairs are not covered by the warranty or the guarantee.

The document shredder was designed for private use and for use in normal office environments.

The following conditions apply to the performance in terms of sheets listed under technical data:

Maximum number of sheets that are shredded in one pass under the following conditions: New cutting roll-



Dispose of the document shredder properly in an environmentally friendly way at an authorised collection point. Do not dispose of any parts of the document shredder or packaging in domestic waste.

1.3 Key to pictograms

	Important information		Do not expose to moisture		Card - cross cut
	User information/safety instructions		This document shredder is not intended to be used by children (the product is not a toy).		Weight
	WARNING		Do not touch the paper feed with your hands.		The power plug is used to disconnect the power supply.
	CAUTION! Risk of electric shock.		Do not allow items of clothing to come into contact with the paper feed.		The mains socket must be easily accessible at all times.
	WARNING, moving parts This equipment is not intended for use by children. Avoid touching the media feed opening with the hands, clothing or hair. Unplug this equipment when not in use for an extended period of time, hazardous moving parts in this equipment, keep body parts away from moving parts.		Do not allow your hair to come into contact with the paper feed.		How to use
	ATTENTION, sharp edges. Do not touch.		Keep spray cans away from the device.		Document shredder on standby
	Do not use near caustic substances.		Remove paper clips and staples before shredding.		Document shredder in operation
	Place the device in a stable position on the floor, leaving a gap of 100 mm to the wall, ensure no heat can accumulate, engage brake mechanisms (depending on type)		Do not insert any diskettes.		Automatic shut-down!
	Do not use near inflammable liquids or gases.		Disconnect the document shredder from the electrical power supply before performing maintenance work.		The document shredder will switch off automatically to cool down if used for a long time and /or if overloaded
	Automatic start-up		Technical specifications - Subject to technical modifications.		Maintenance instructions / troubleshooting
			Noise level when operated without shredding documents		Container full
			Intake speed		Possible malfunctions
			Paper - cross cut		Automatic switch-off when housing is open

1.4

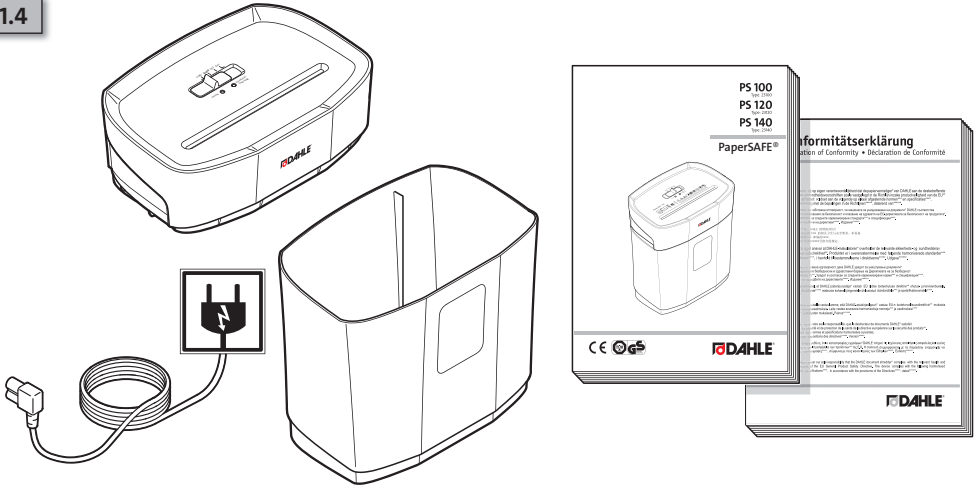

1.5



Type	max. 70/80 g 16/20 lb	kg lb	(m/min / f/m)	(dB(A))
23100 / PS 100	5	3,6 / 7,94	2,8 / 9,2	<70
23120 / PS 120	8	4,1 / 9,04	2,3 / 7,5	<65
23140 / PS 140	10	4,3 / 9,48	2,3 / 7,5	<65

110 - 120 VAC / 50 - 60 Hz
220 - 240 VAC / 50 - 60 Hz

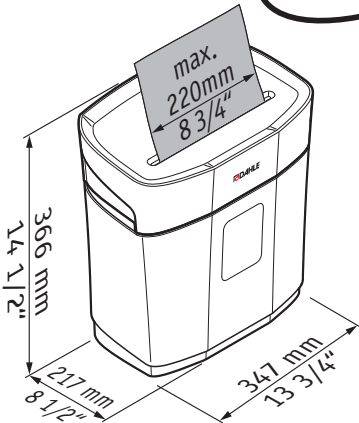
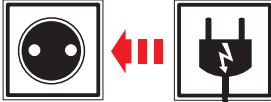

12 l
2 3/4 gal

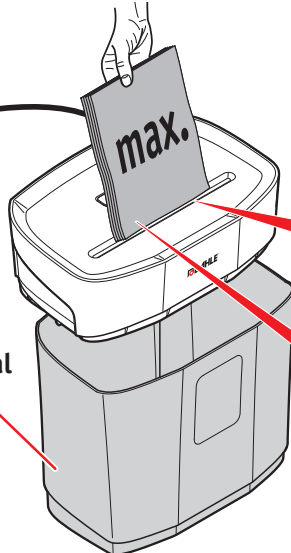

DIN 66399
T-4/E-3/F1

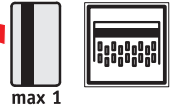

DIN 66399
P-4



5x18 mm
3/16" x 11/16"

2



2.1



2.2

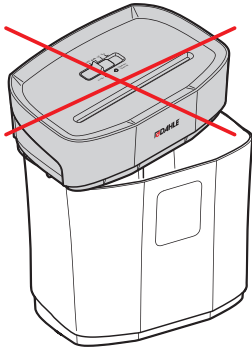
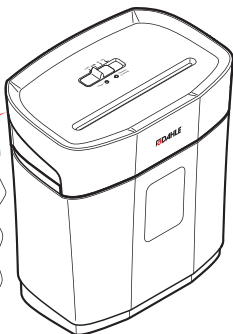

Document Shredder Type



Document Shredder Type



220-240 VAC
50-60 Hz

Product-Code

110-120 VAC
50-60 Hz



2.3

1.

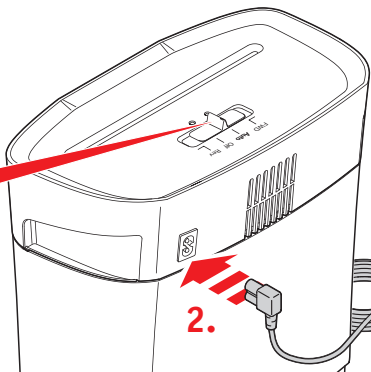
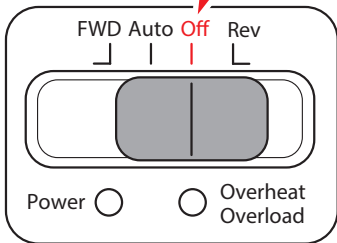

3.



2.4

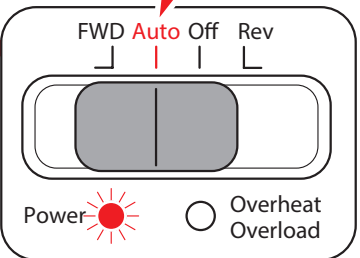
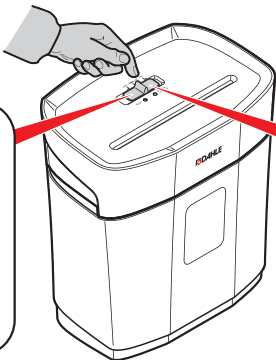
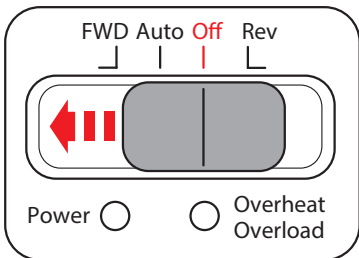

2



2.5



2.6

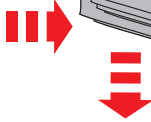
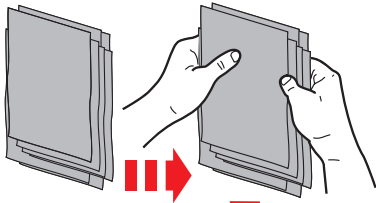

O.K.

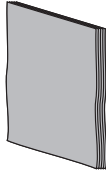

O.K.

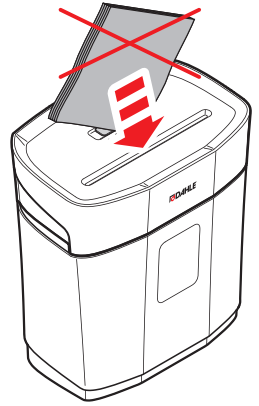
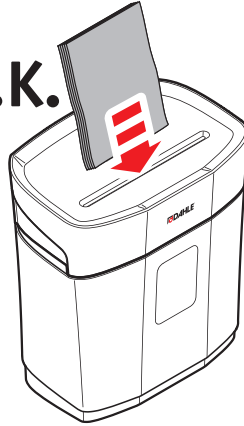

2.7

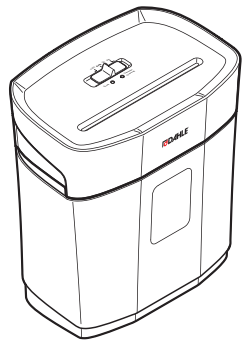
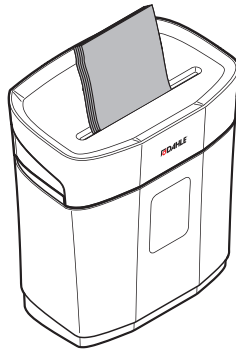
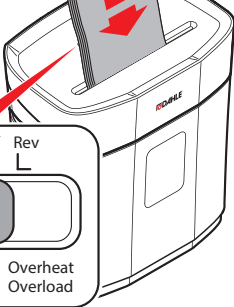
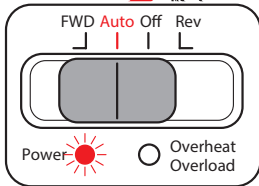



2.8

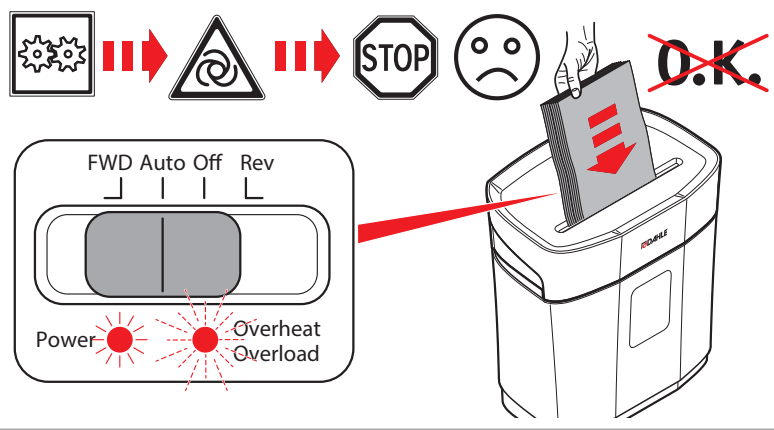

2.9

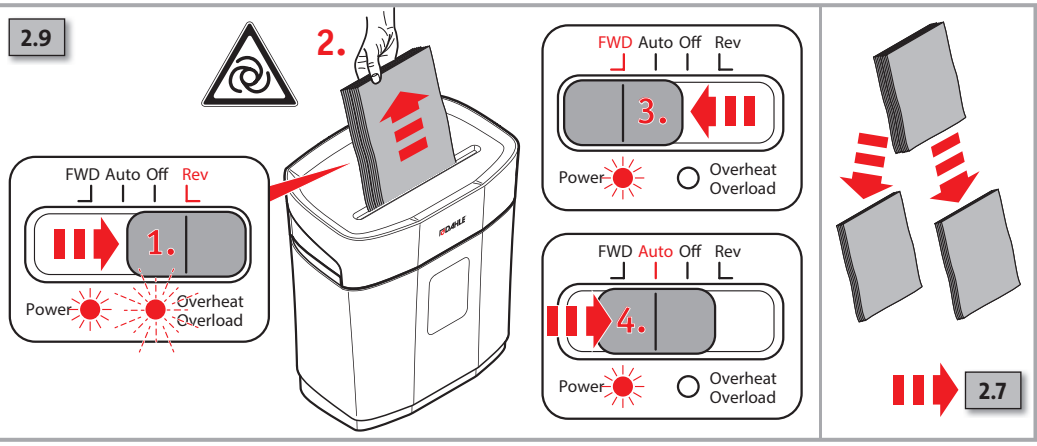

2.10

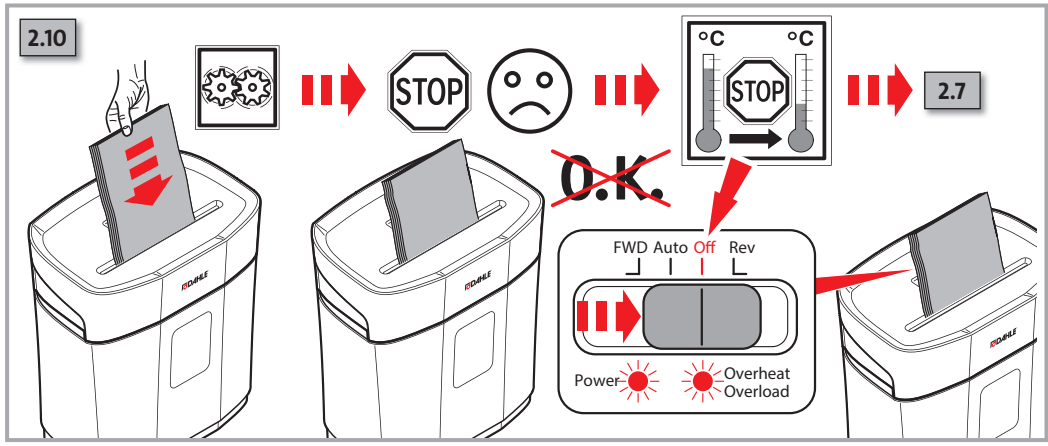

2



2.11



2.12

O.K.

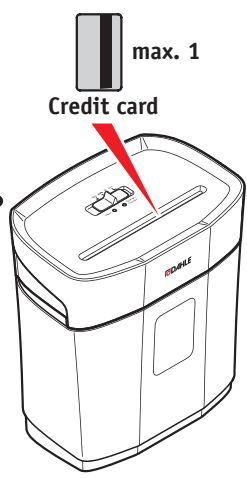

O.K.

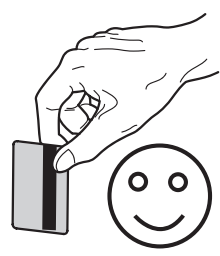

~~O.K.~~

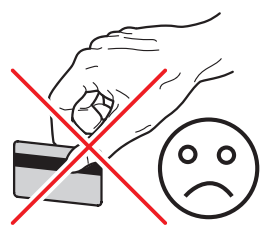

2.13

max. 1

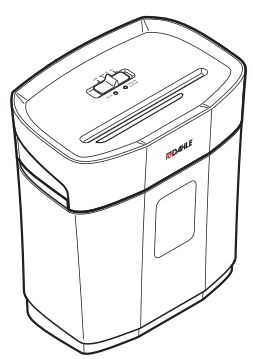
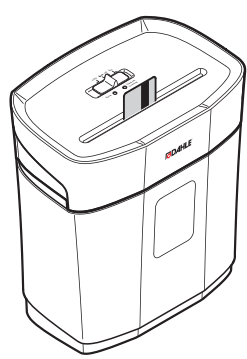
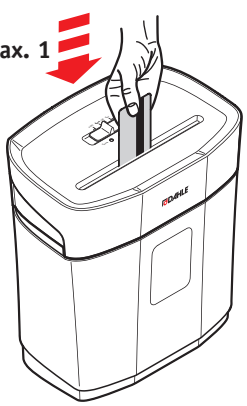



3.1

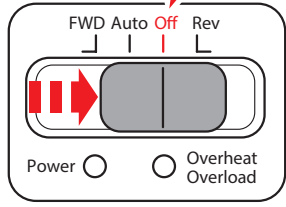
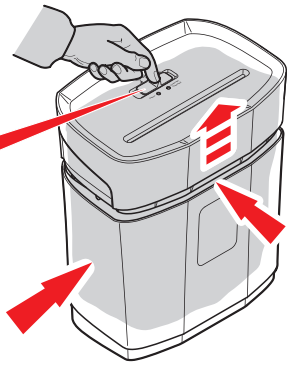
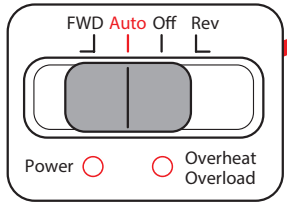

3.2

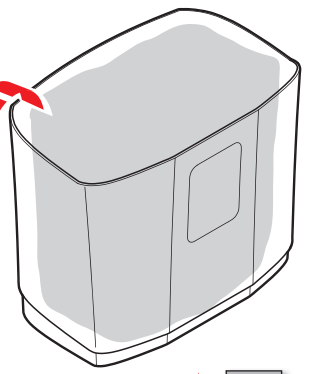
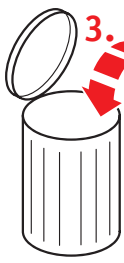
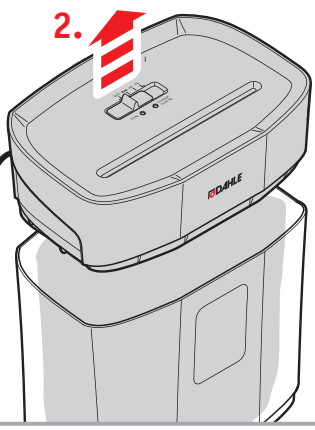
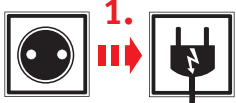

2.3.

3.3

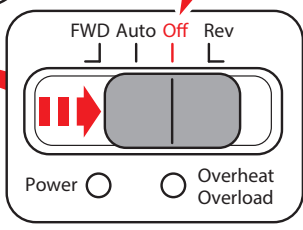
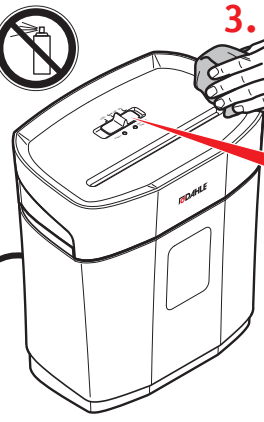
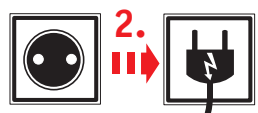



Dahle North America, Inc.
49 Vose Farm Road
Peterborough, NH 03458
Tel. (800) 995-1379
info@dahle.com
www.dahle.com

